KLUŚ®
Inspiring
Solutions
CREATIVE LED SOLUTIONS get inspired

KLUŚ Inspiring Solutions

/ 04

RETAIL
EDIFICIO COMERCIAL

/ 14

HOTEL,
GASTRONOMY, CAFE,
HOTEL,
GASTRONOMÍA, CAFÉ

/ 26

COMMERCIAL
EDIFICIO COMERCIAL

/ 42

ENTERTAINMENT / ARTS
EDIFICIO CULTURAL /
DE ENTRETENIMIENTO

/ 52

RESIDENTIAL
EDIFICIO
RESIDENCIAL

/ 62

OUTDOOR
ILUMINACIÓN EXTERIOR

RETAIL
EDIFICIO COMERCIAL

Showcases and exhibitions / Presentaciones y exposiciones

LED lighting fixture suggestions / Sugerencias de accesorios de iluminación LED

Universal / Universales

PDS-4-PLUS

45-ALU

MICRO-ALU

Minimalistic / Minimalistas

PIKO

PIKO-ZM

Architectural / Arquitectónicos

REGULOR

LARKO-50

3035

KOZMA

For main lighting / Para la iluminación general

MOD-KOZE-100

MOD-KOZE-50

KOZEL-50

FOLED

Special applications / Aplicaciones especiales

HR-ALU

HR-ALU

Saks Fifth Avenue, New York, USA
Lighting design: 37 Volts Light Studio

Saks Fifth Avenue, New York, USA
Lighting design: 37 Volts Light Studio

GREW & CO, Sydney, Australia
Project: Decorum / Inline Interiors, Photography: Lucas Jarvis

45-ALU

REGULOR

GREW & CO, Sydney, Australia
Project: Decorum / Inline Interiors, Photography: Lucas Jarvis

MRS JONES THE BAKER FRESHWATER, Sydney, Australia
Project: Decorum / Inline Interiors, Photography: Eventive Photography

45-ALU

MICRO-ALU

MRS JONES THE BAKER FRESHWATER, Sydney, Australia
Project: Decorum / Inline Interiors, Photography: Eventive Photography

PDS-4-PLUS

LAMANNA & SONS, South Yarra, Australia
Design: Piccolo Architecture, Photography: Nicole England

MOD-KOZE-100

HOTEL, GASTRONOMY, CAFE,
HOTEL, GASTRONOMÍA, CAFÉ

Lobby, foyer / Vestíbulo, Zaguán
Communication networks / Redes de comunicación
Bathrooms / Baño
Rooms / Habitación

LED lighting fixture suggestions / Sugerencias de accesorios de iluminación LED

Universal / Universales

PDS-4-PLUS

SILER

45-ALU

PDS-ZM-PLUS

OLEK

Minimalistic / Minimalistas

PIKO

PIKO-ZM

KOZEL-10

Architectural / Arquitectónicos

GIZA-DUO-LL

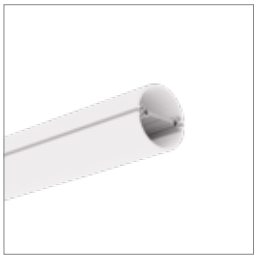
JAZ-DUO

GIZA-LL-ZMG

KOZUS-CR

Special applications / Aplicaciones especiales

POR

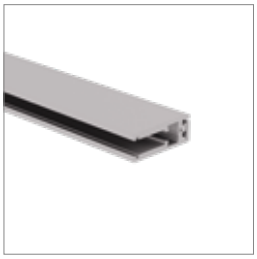
KRAV-56

HR-ALU

PIKO-ZM

GIZA-DUO-LL

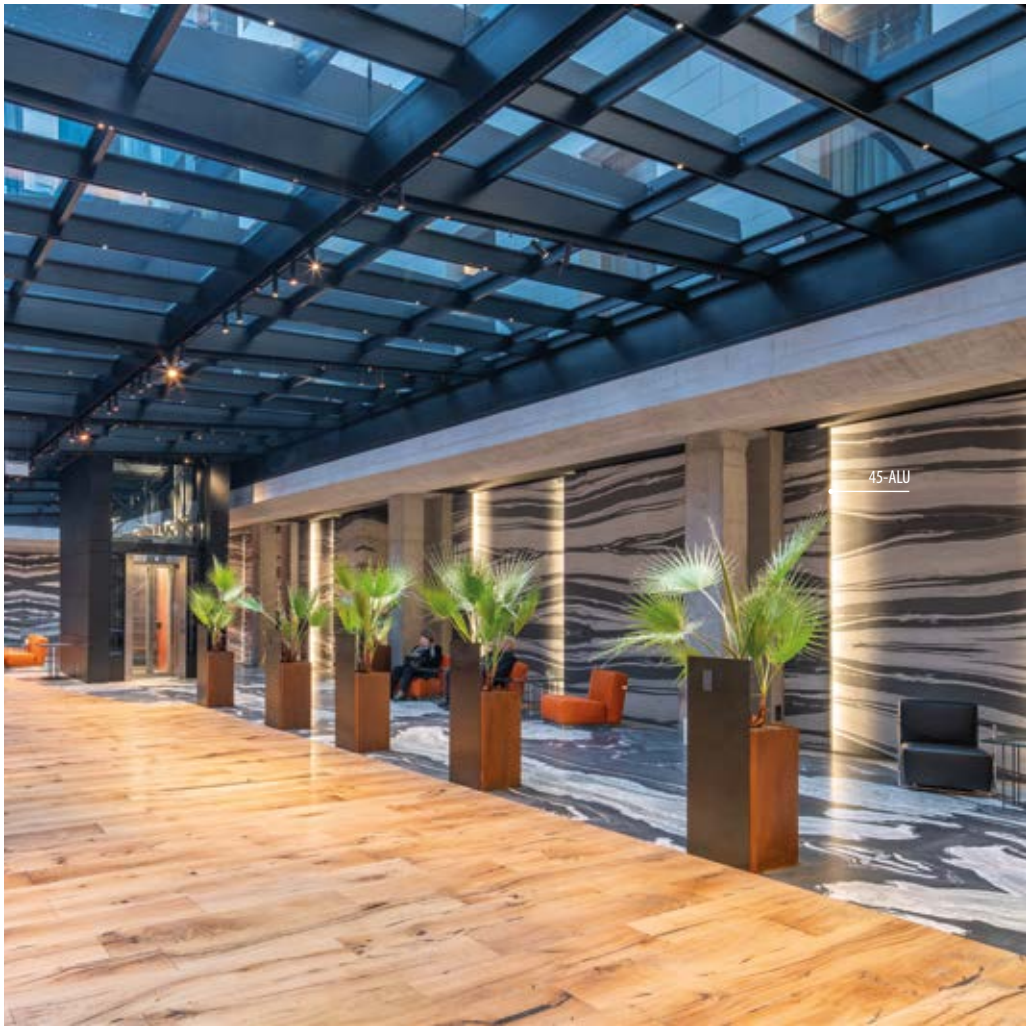

Warsaw Hotel, Warsaw, Poland
Holding Liwa Sp. z o.o. , Photography: Bartosz Makowski

45-ALU

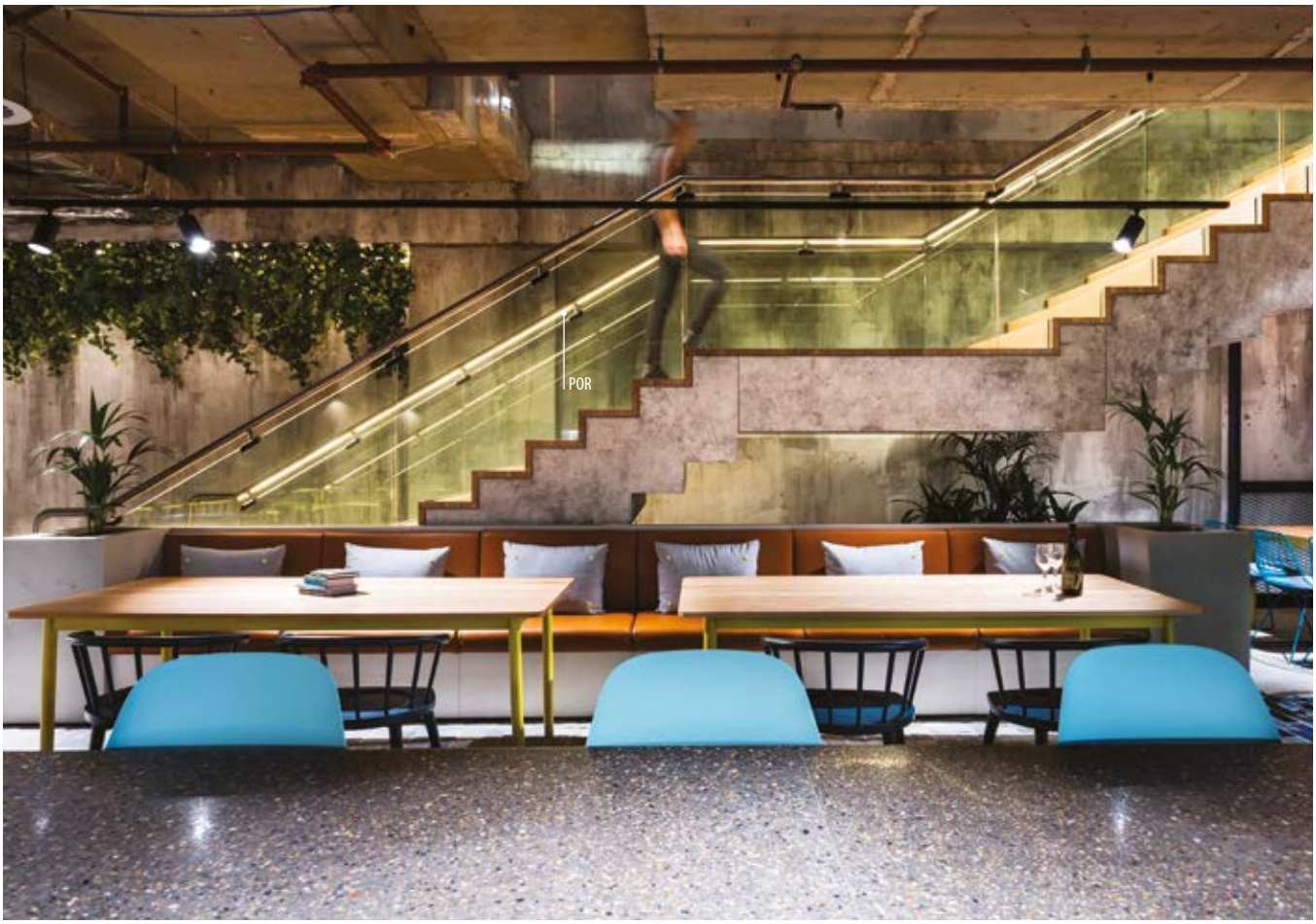

Expedia Offices, Sydney, Australia
Project: Gensler, Photography: Marco Jacobs

POR

Warsaw Hotel, Warsaw, Poland
Holding Liwa Sp. z o.o. , Bartosz Makowski Photography

SILER

45-ALU

Warsaw Hotel, Warsaw, Poland
Holding Liwa Sp. z o.o. , Bartosz Makowski Photography

PIKO

Hotel Warszauer, Cracow, Poland
Design: LUMENART.PL, Paweł Zajiczek, Photography: Maja Bułkowska

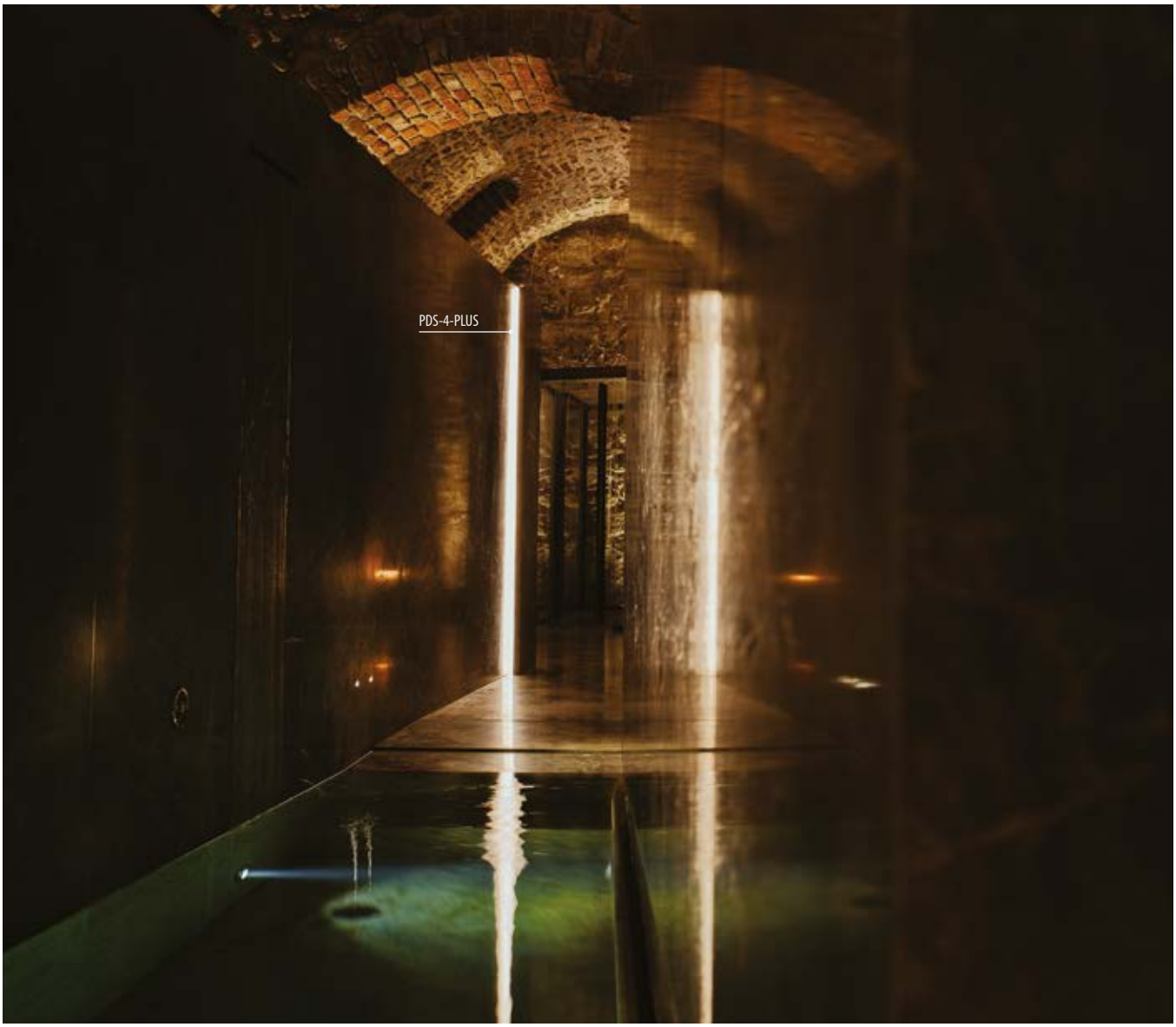

PDS-4-PLUS

Hotel Pod Różą, Cracow, Poland
Holding Liwa Sp. z o.o. Design: Grażyna Grzybek, Michał Grzybek

KOZEL-10

JAZ-DUO

PDS-4-PLUS

Hotel Warszauer, Cracow, Poland
Design: LUMENART.PL, Paweł Zajiczek, Photography: Maja Bułkowska

COMMERCIAL
EDIFICIO COMERCIAL

Communication networks / Redes de comunicación
Offices / Oficina
Conference rooms / Sala de conferencias
Kitchens / Cocina

LED lighting fixture suggestions / Sugerencias de accesorios de iluminación LED

Universal / Universales

PDS-4-PLUS

PDS-ZM-PLUS

Minimalistic / Minimalistas

PIKO

PIKO-ZM

Architectural / Arquitectónicos

GIZA-LL

GLAZA-LL

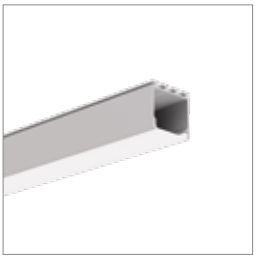
LIPOD

KOZEL

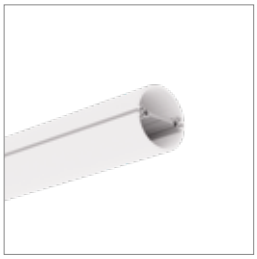
JAZ-DUO

For main lighting / Para la iluminación general

MOD-50

MOD-KOZE-50

MOD-100

MOD-KOL-100

GLADES

LIPOD-50

SEPOD

Special applications / Aplicaciones especiales

HR-LINE

Luminaire systems / Sistemas de luminarias

MI-SNAKE

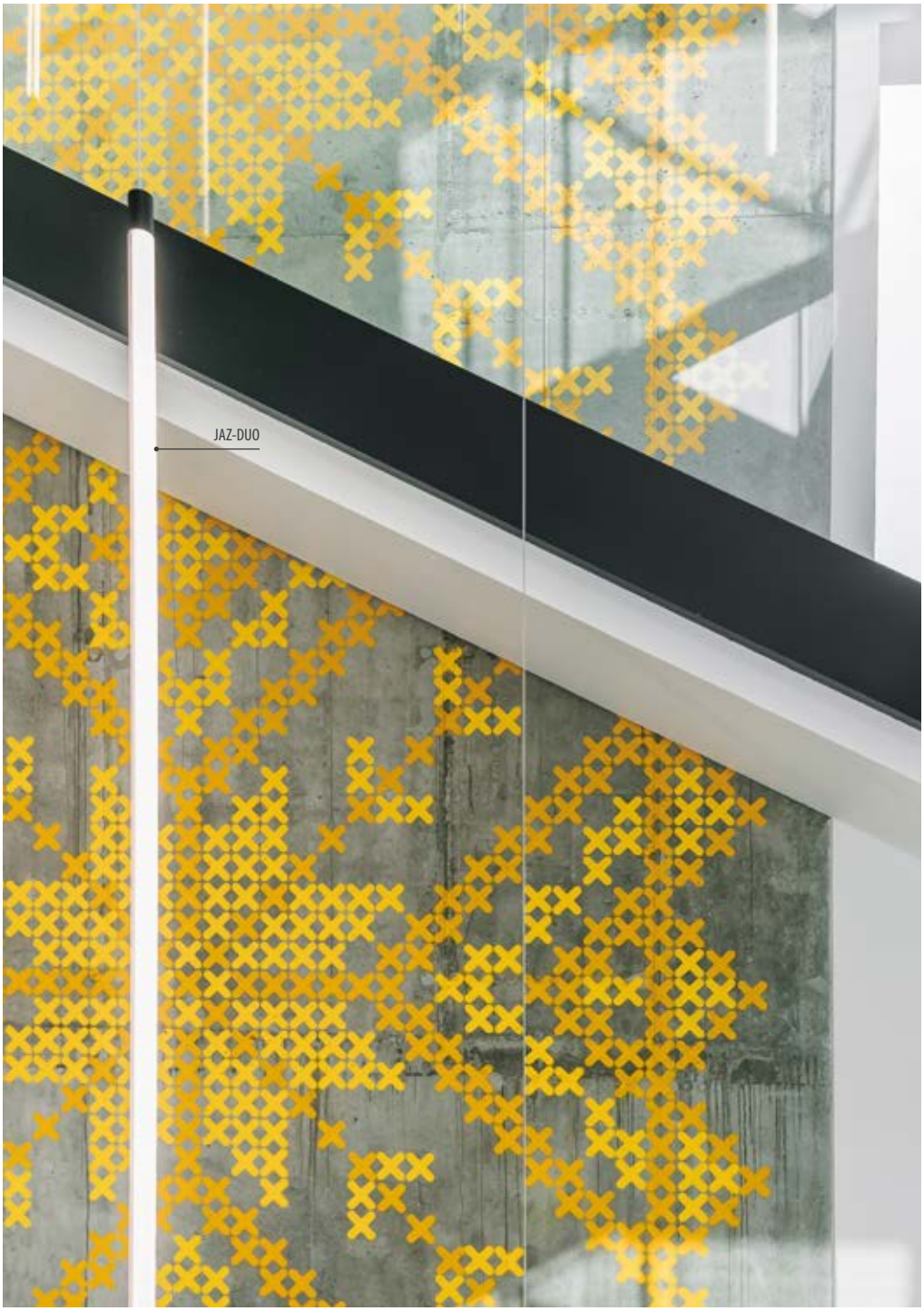

JAZ-DUO

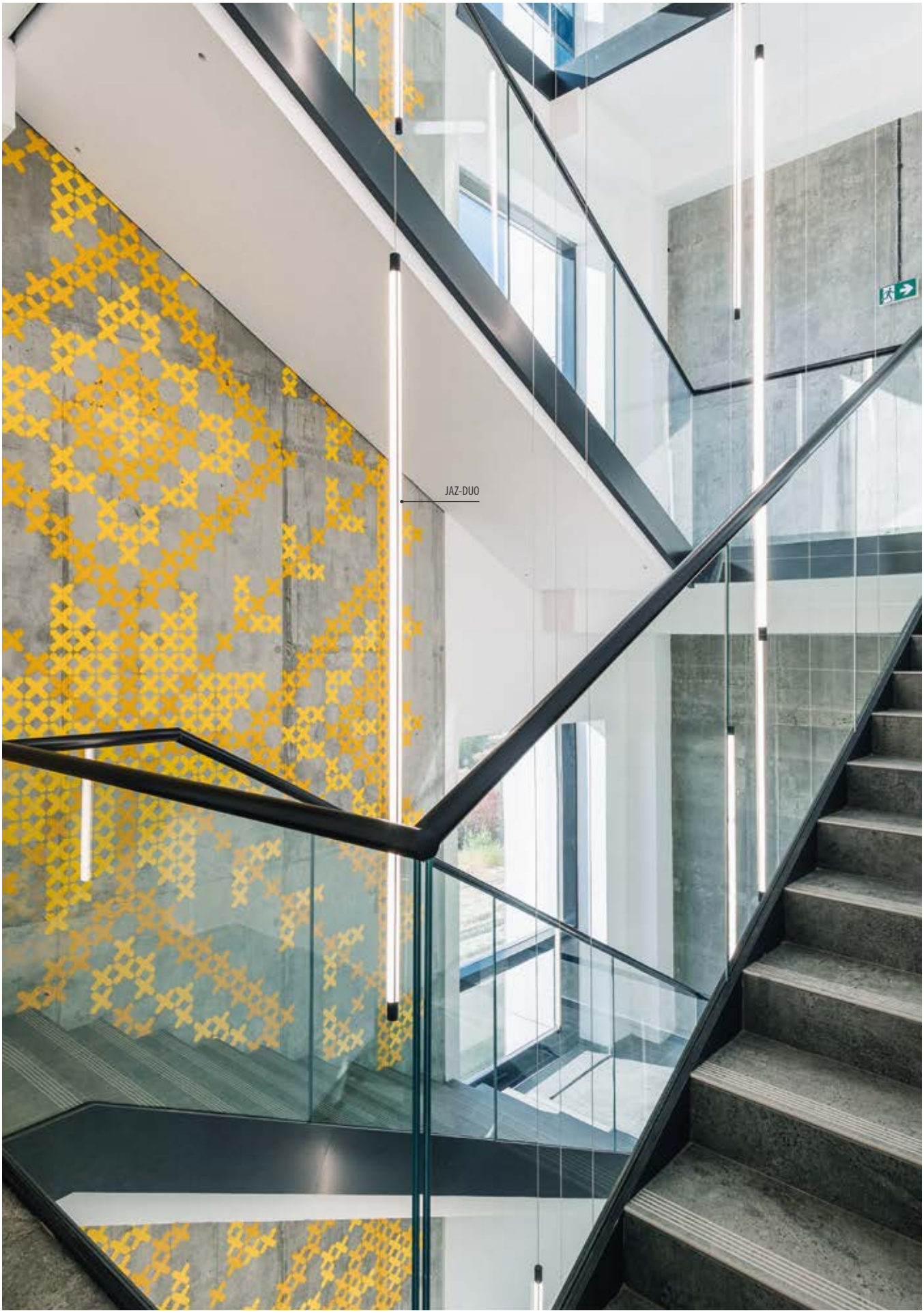
JAZ-DUO

Callstack Office, Wroclaw, Poland
Design: We.make, Photography: Tom Kurek

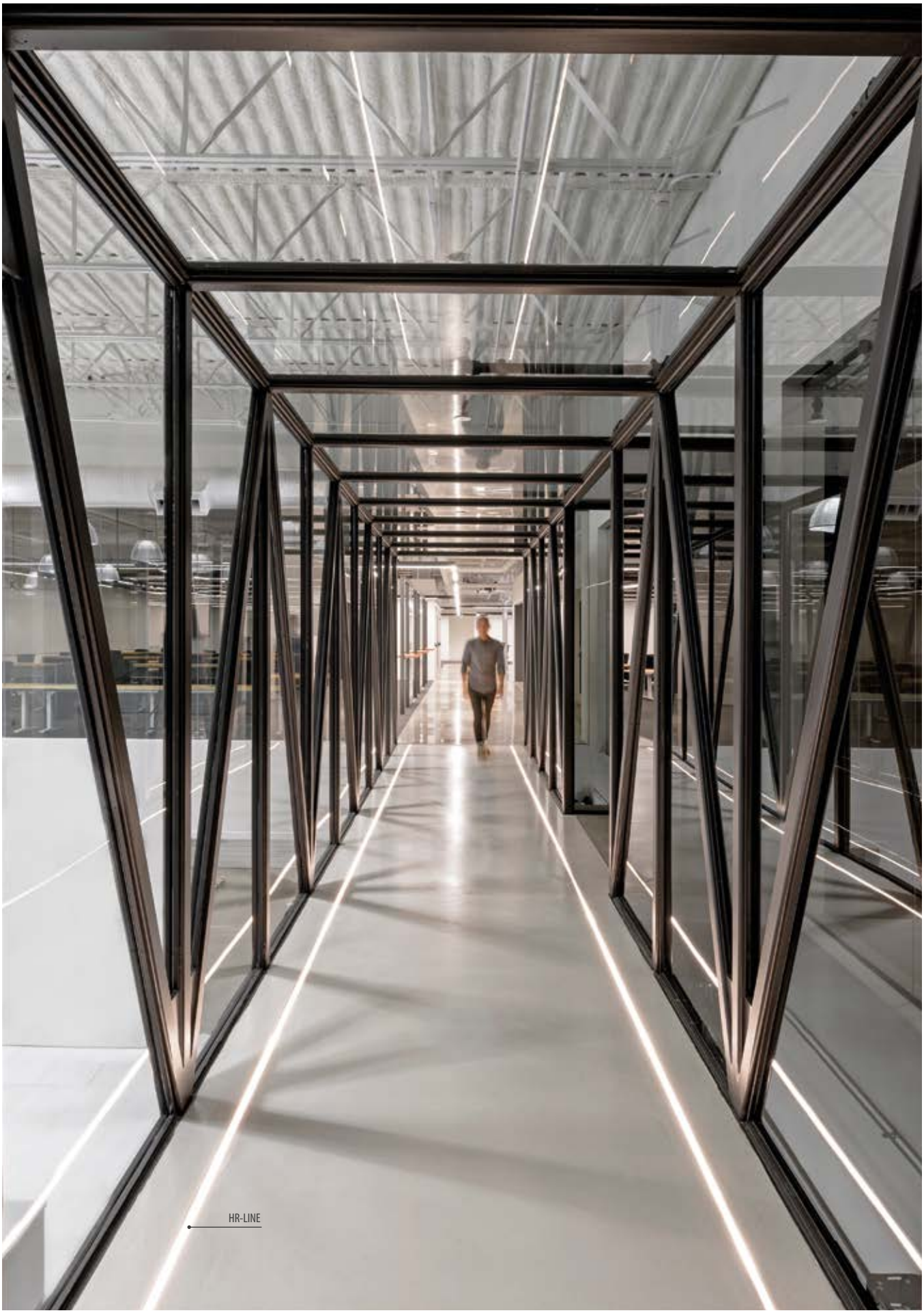

Uber ATG Center, Pittsburgh, USA
Design: Assembly / CannonDesign, Photography: Jasper Sanidad

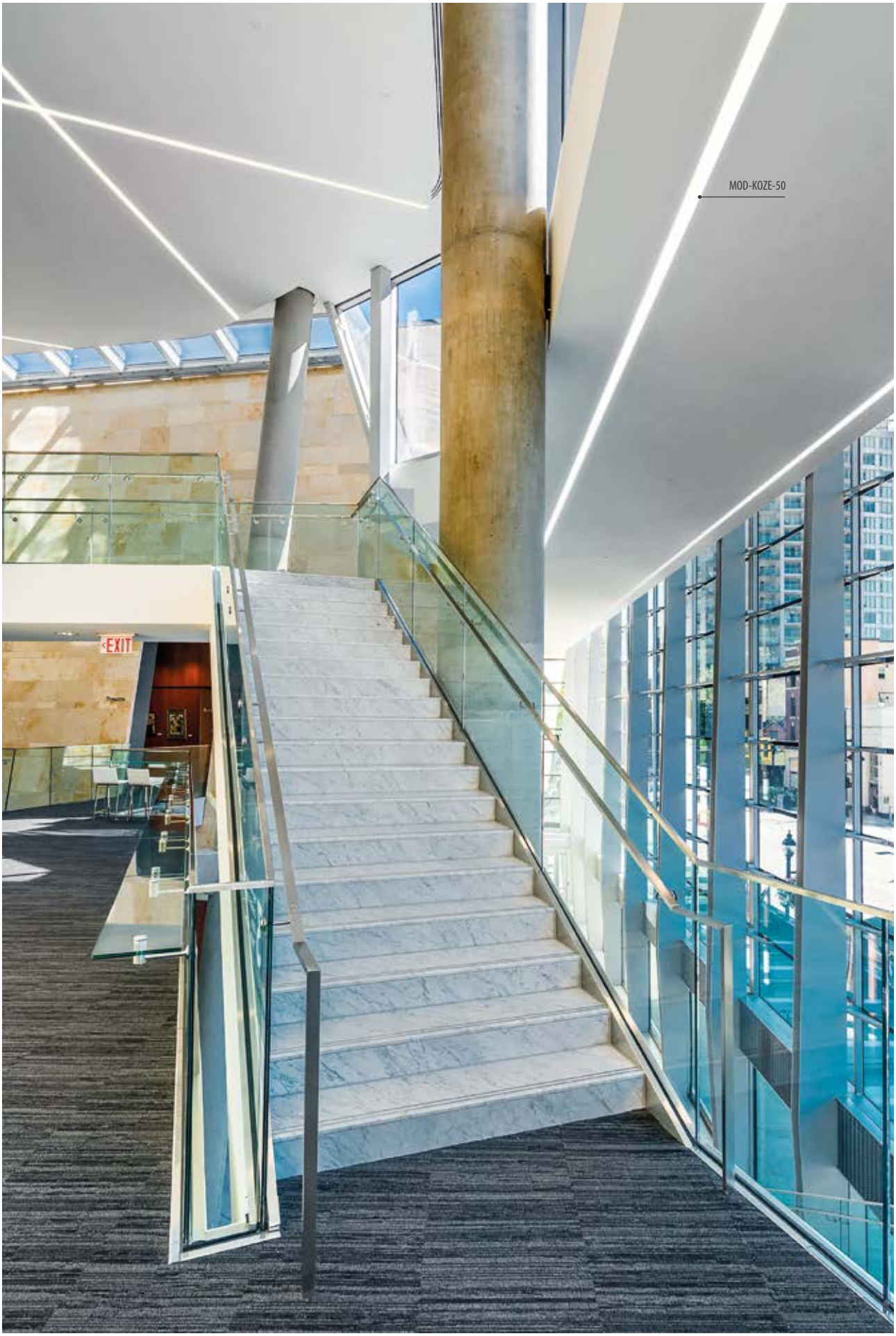

MOD-KOZE-50

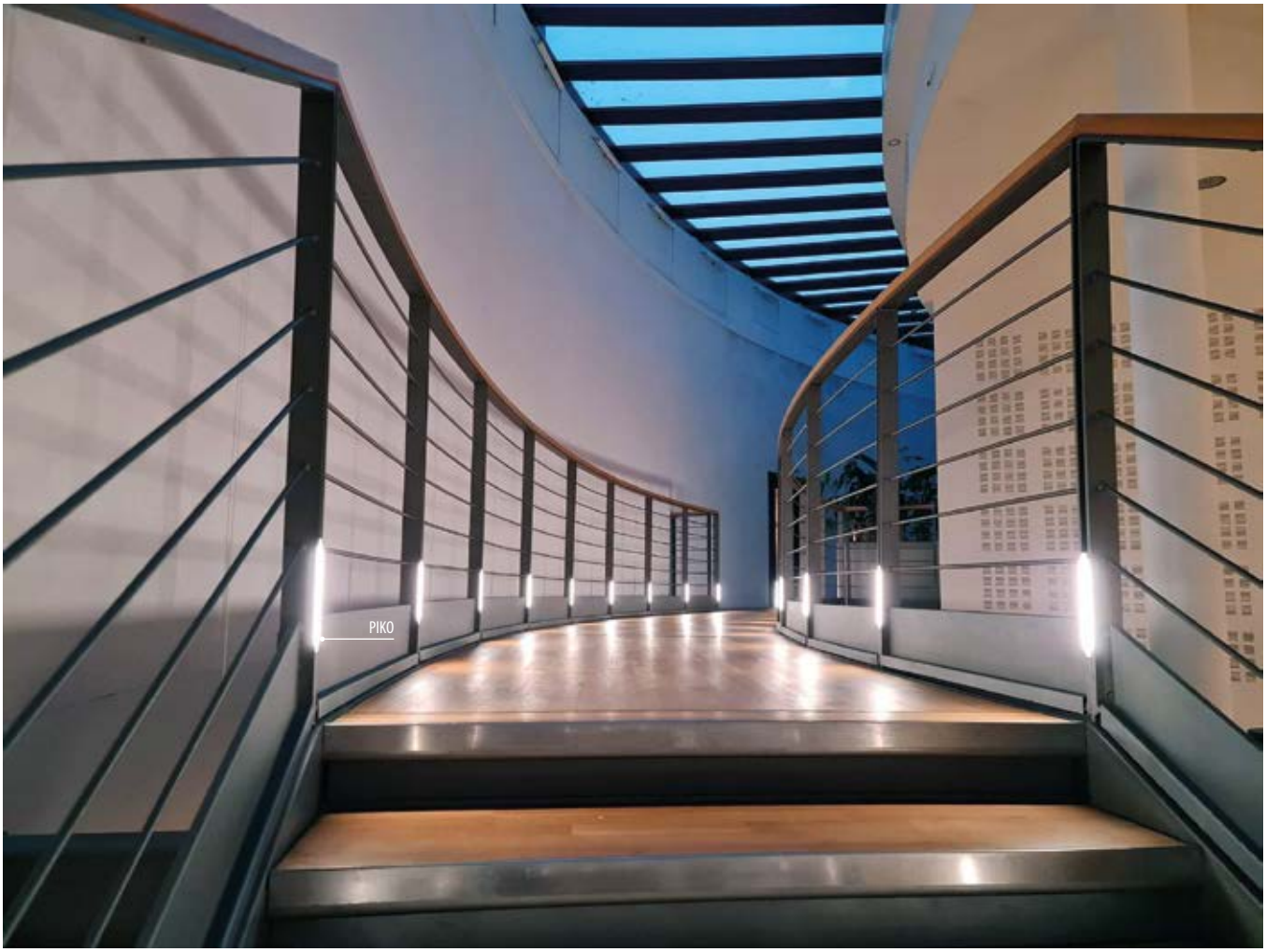

Ørsted Office, Denmark
Danmind ApS

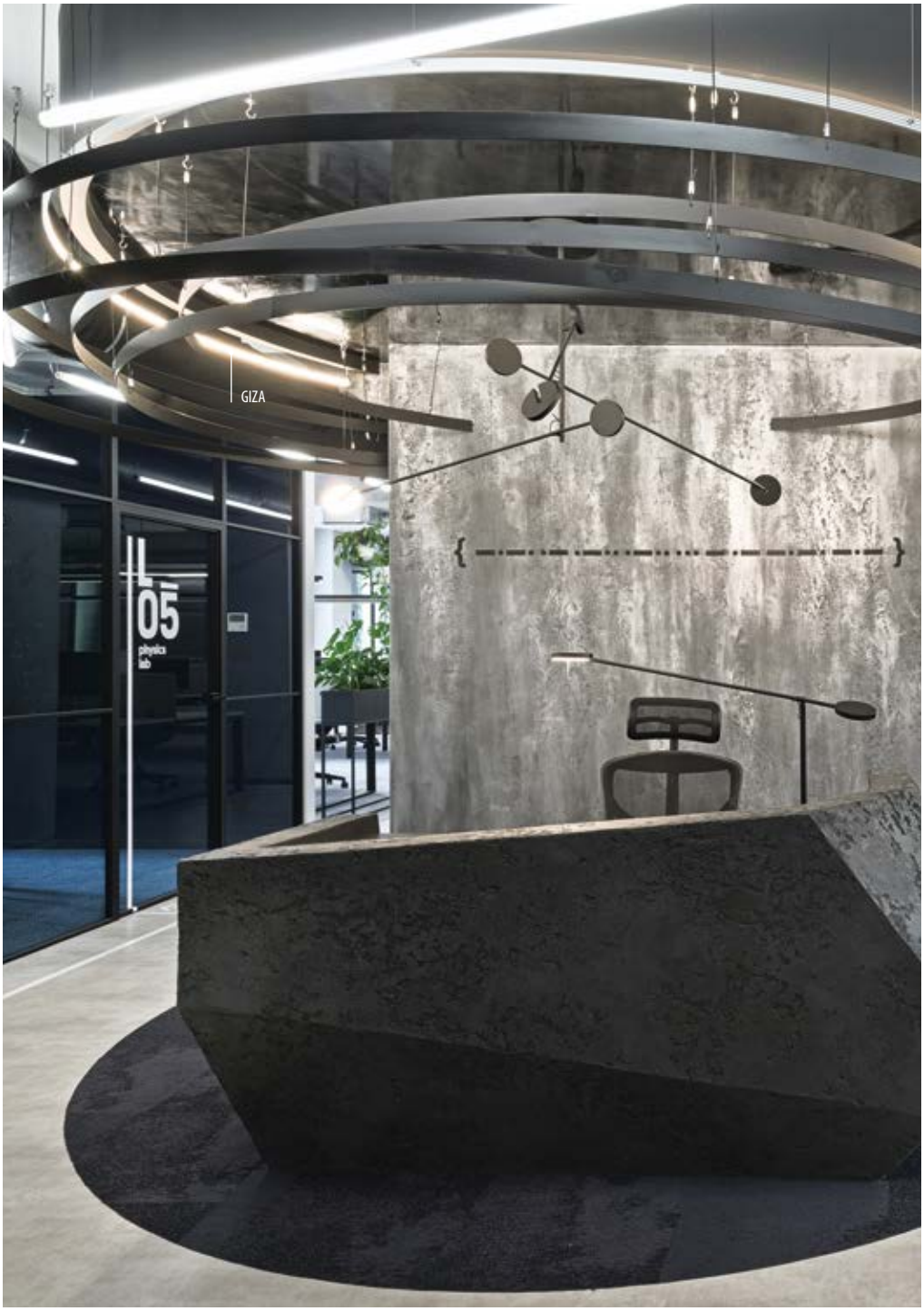

GIZA

Callstack Office, Wroclaw, Poland
Design: We.make, Photography: Tom Kurek

Callstack Office, Wroclaw, Poland
Design: We.make, Photography: Tom Kurek

LED Inspiration House by KLUŚ, Poland
Photography: Bartosz Makowski

GIZA-LL

PIKO-ZM

MI-SNAKE

LED Inspiration House by KLUŚ, Poland
Photography: Bartosz Makowski

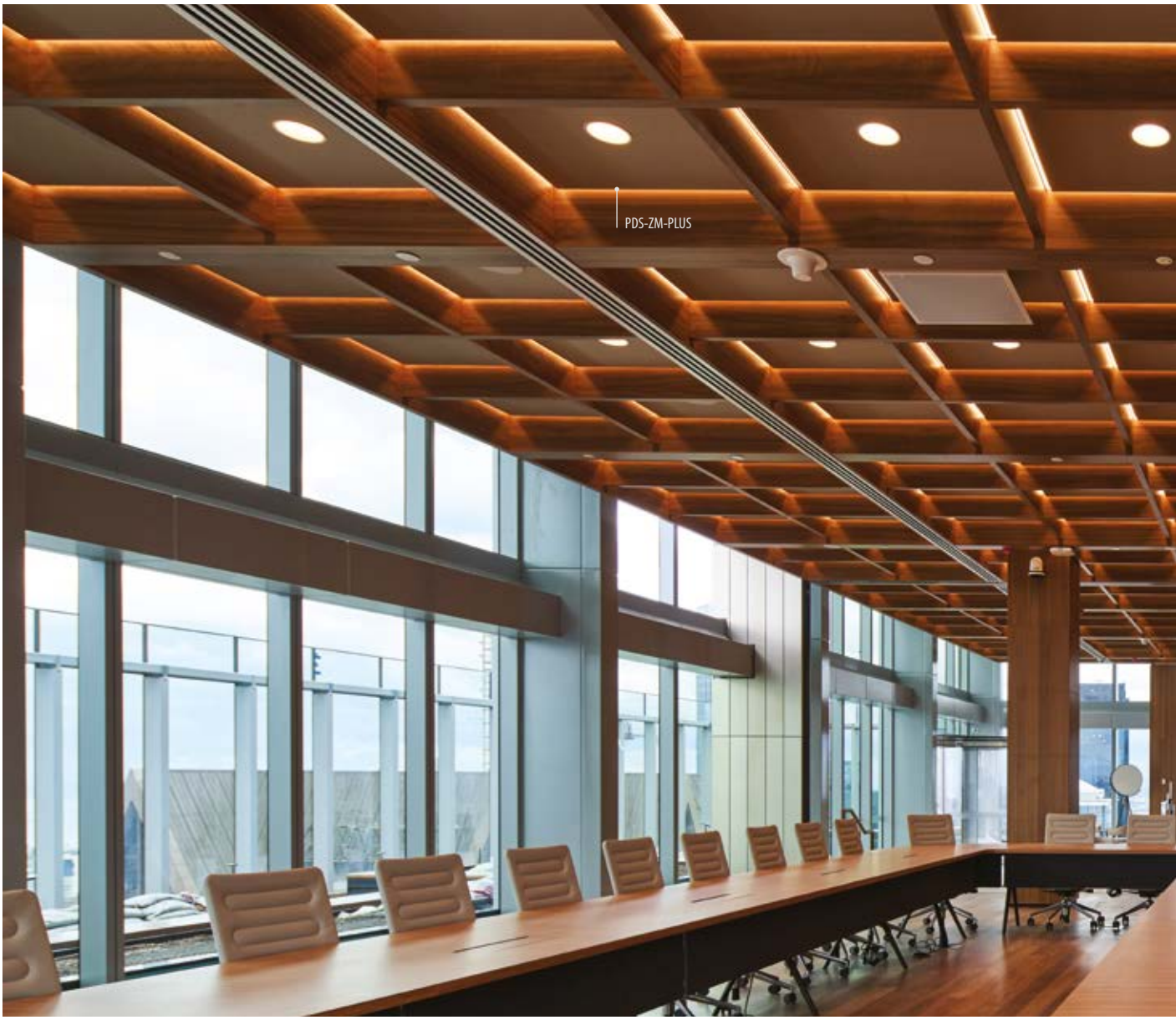

PDS-ZM-PLUS

NAB PLACE MELBOURNE, Australia
Design: Woods Bagot, Hassell Studio, Lighting Design: NDYLIGHT
Photography: Glenn Hester

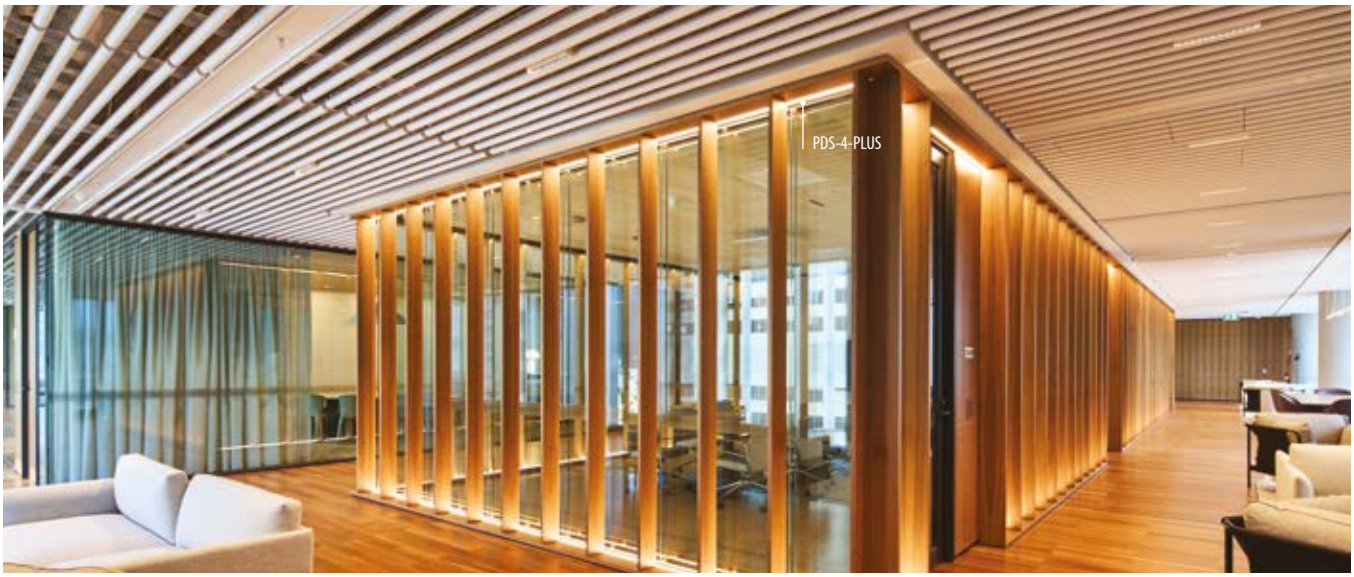

PDS-4-PLUS

NAB PLACE MELBOURNE, Australia
Design: Woods Bagot, Hassell Studio, Lighting Design: NDYLIGHT
Photography: Glenn Hester

PIKO-ZM

LED Inspiration House by KLUŚ, Poland
Photography: Bartosz Makowski

GLAZA-LL

LIPOD

LED Inspiration House by KLUŚ, Poland
Photography: Bartosz Makowski

ENTERTAINMENT / ARTS
EDIFICIO CULTURAL / DE ENTRETENIMIENTO

Showcases and exhibitions / Presentaciones y exposiciones
Lobby, foyer / Vestíbulo, Zaguán
Communication networks / Redes de comunicación

LED lighting fixture suggestions / Sugerencias de accesorios de iluminación LED

Universal / Universales

PDS-ZMG

KUBIK-45

GLAD-45

Architectural / Arquitectónicos

JAZ

GIZA-DUO-LL

GLAZA-DUO

POKET

DIPOKET

Special applications / Aplicaciones especiales

STEPUS

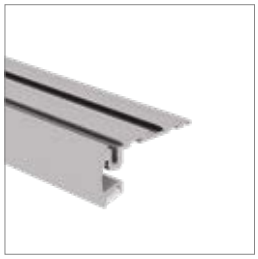
STEP

STEKO

Beacon is an unusual light installation designed by a Pole, Karolina Hałatek, and shown during the famous festival of light and art in Riyadh, Saudi Arabia in 2021. The installation with LED lighting fixtures of the Polish brand KLUŚ has been entered in the Guinness Book of Records as the largest LED structure in the world with 272 160 light points.

Beacon es una instalación luminosa excepcional diseñada por una polaca, Karolina Hałatek, y mostrada durante el famoso festival de luz y arte en Riad, Arabia Saudita. La instalación con luminarias LED de la marca polaca KLUS ha sido inscrita en el Libro Guinness de los Récords como la construcción LED más grande del mundo con 272 160 puntos.

JAZ

Our modernistically crafted products are eagerly used for custom realisations coming out of the hands of designers and artists.
The surface-mounted or suspended PDS-ZMG profile for main and decorative lighting was used in works by Izabela Kołwzan. These unparalleled artistic glass lamps are the result of combining the creativity of the designer with the functionality of the PDS-ZMG profile.

Nuestros productos elaborados de forma modernista se utilizan con entusiasmo para realizaciones personalizadas que salen de las manos de diseñadores y artistas. En las obras de Izabela Kołwzan se utilizó el perfil PDS-ZMG de montaje superficial o suspendido para iluminación principal y decorativa. Estas incomparables lámparas artísticas de vidrio son el resultado de combinar la creatividad del diseñador con la funcionalidad del perfil PDS-ZMG.

DIPOKET

DIPOKET

Opera Nova, Bydgoszcz, Poland
WAPA Warsztat Architektury, Projekt 08 Anna Ostrowska

GIZA-DUO-LL

Opera Nova, Bydgoszcz, Poland
WAPA Warsztat Architektury, Projekt 08 Anna Ostrowska

GLAZA-DUO

Sports Hall, Ostrów Mazowiecki, Poland
Design: Pesmenpol

RESIDENTIAL
EDIFICIO RESIDENCIAL

Rooms / Habitación
Kitchens / Cocina
Bathrooms / Baño

Universal / Universales

MICRO-ALU

MICRO-NK

PDS-4-PLUS

PDS-ZMG

PDS-NK

Minimalistic / Minimalistas

45-16

SILER

PIKO-ZM

PIKO-O

KOZEL-10

Architectural / Arquitectónicos

KOZEL

GLAD-45

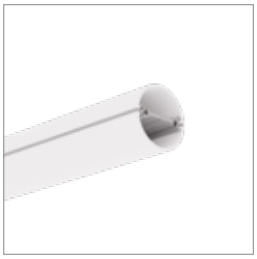
JAZ-DUO

KOPRO-30

Special applications / Aplicaciones especiales

NISA-KON

POLI

LIT-L

PULA

PLAKIN-DUO

NISA-KON

PIKO-ZM

KOZEL-10

JAZ-DUO

45-16

POLI

Private apartment, Denmark
Danmind ApS

KOZEL

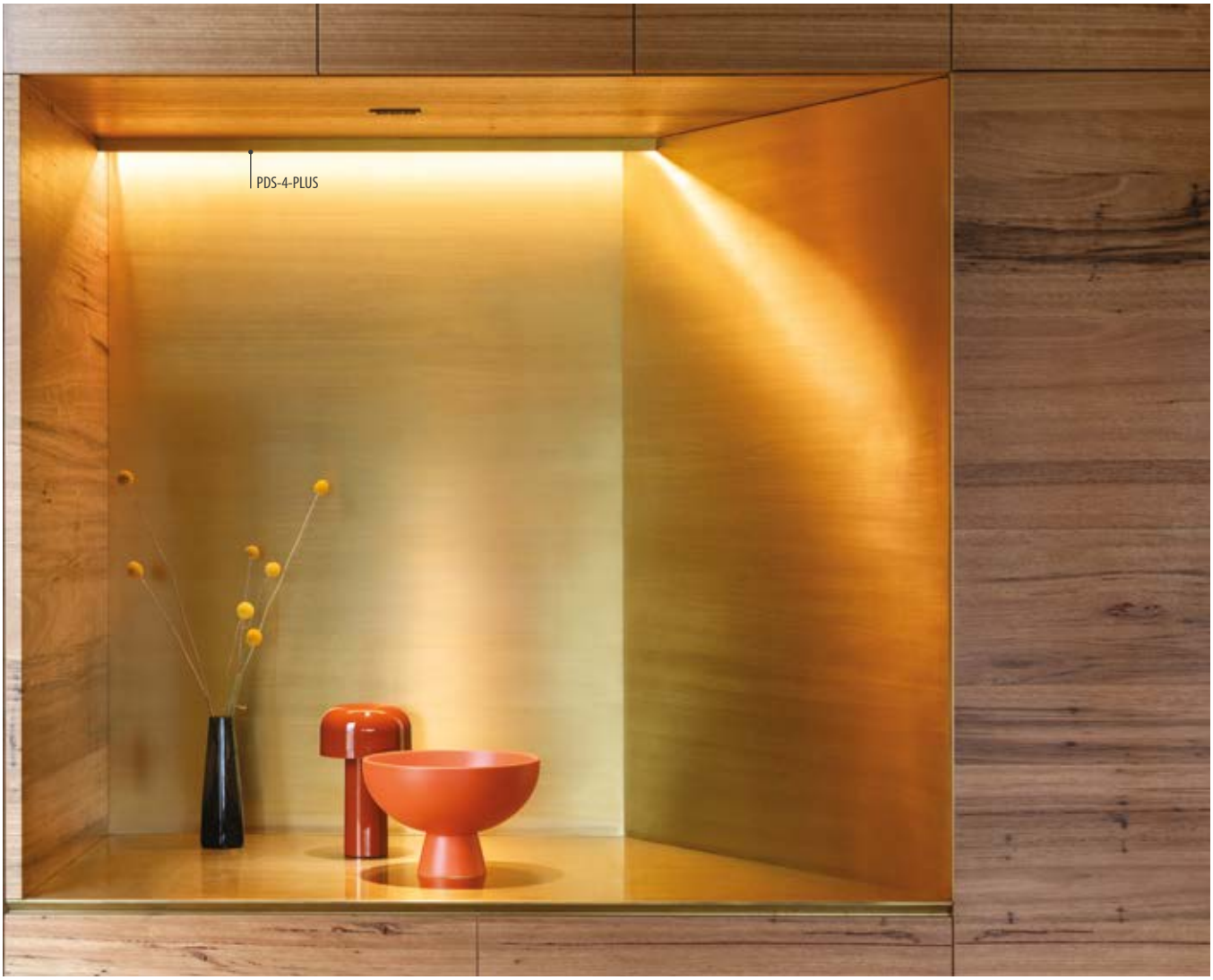

PDS-4-PLUS

TWO SHEDS, Lorne VIC, Australia
Design: DREAMER + Roger Nelson, Photography: Nicole England

PDS-NK

MALVERN RESIDENCE, Adelaide, Australia
Architect: Proske Architects, Interior Design: Sofiaa Interior Design
Photography: Sam Noonan

MICRO-ALU

Private apartment, Denmark
Danmind ApS

OUTDOOR
ILUMINACIÓN EXTERIOR

Facade lighting / Iluminación de fachada
Urban architecture / Arquitectura urbana
Entrances and gates / Entradas y puertas
Parking lots and garages / Aparcamiento y garaje

LED lighting fixture suggestions / Sugerencias de accesorios de iluminación LED

Universal / Universales

PDS-4-PLUS

REGULOR

Special applications / Aplicaciones especiales

POR

HR-OPTI

HR-MAX

HR-LINE

FASCO

KIDES

KIDES-DUO

Monarch Building, Oklahoma, USA
Design: Fitzsimmons Architects
Photography: Justin Miers Photography

PDS-4-PLUS

PDS-4-PLUS

Nowogrodzka Square, Warsaw, Poland
Design: HRA Architekci

FASKO

Oklahoma State Capitol, Oklahoma, USA
Photography: Justin Miers Photography

POR

HR-MAX

Q House, Poland
Design: REFORM ARCHITEKT GROUP

HR-MAX

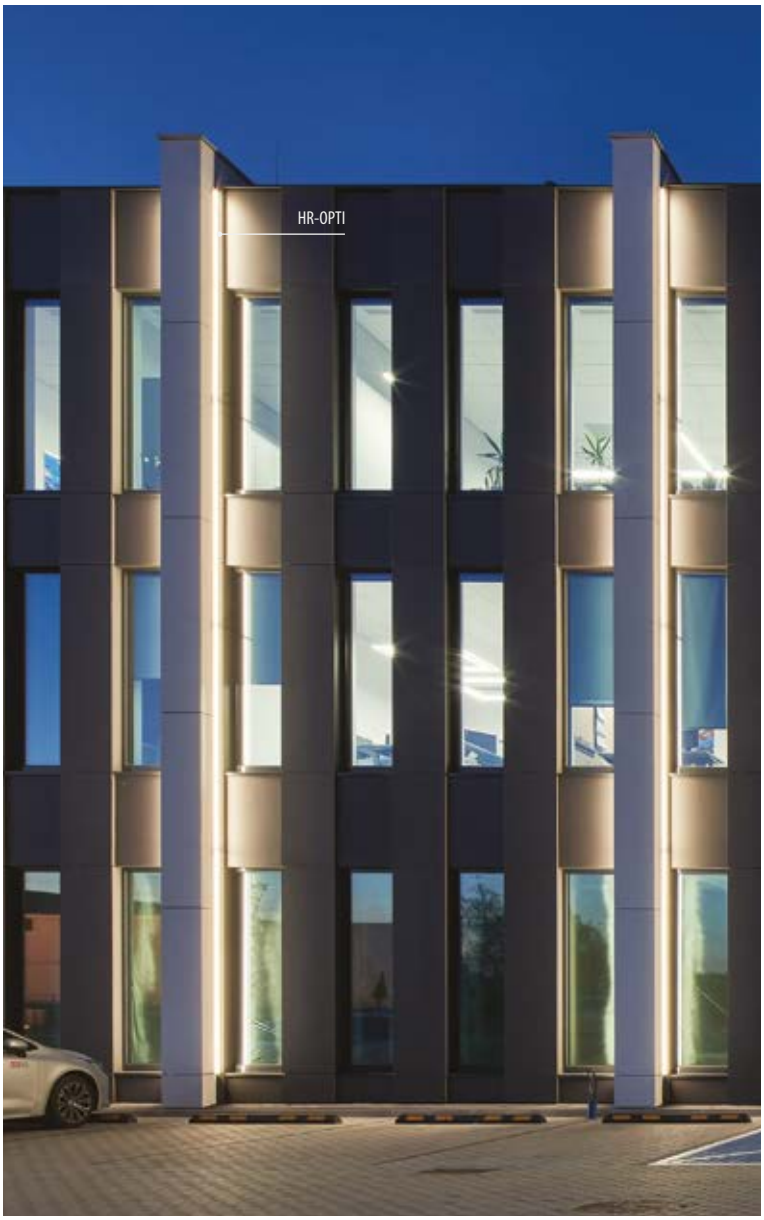

LED Inspiration House by KLUŚ, Poland
Photography: Bartosz Makowski

HR-MAX

HR-OPTI

HR-MAX

KLUŚ® Inspiring Solutions

KLUS, LLC
673 US Highway 1
Vero Beach, FL 32962

www.KlusDesign.com

Quotation, Technical Assistance, Product Questions
engineering@klusdesign.com
(Tel.) 772-321-2260, 772-569-6655

Customer Service, Order Dept
orders@klusdesign.com
(Tel.) 772-321-2260, 772-569-6655

KLUS products are proprietary and protected under U.S. and foreign patent laws. We reserve the right to change and modify our products.